

SECTION 13
SCALE: 3/4" = 1'-0"
S4.11

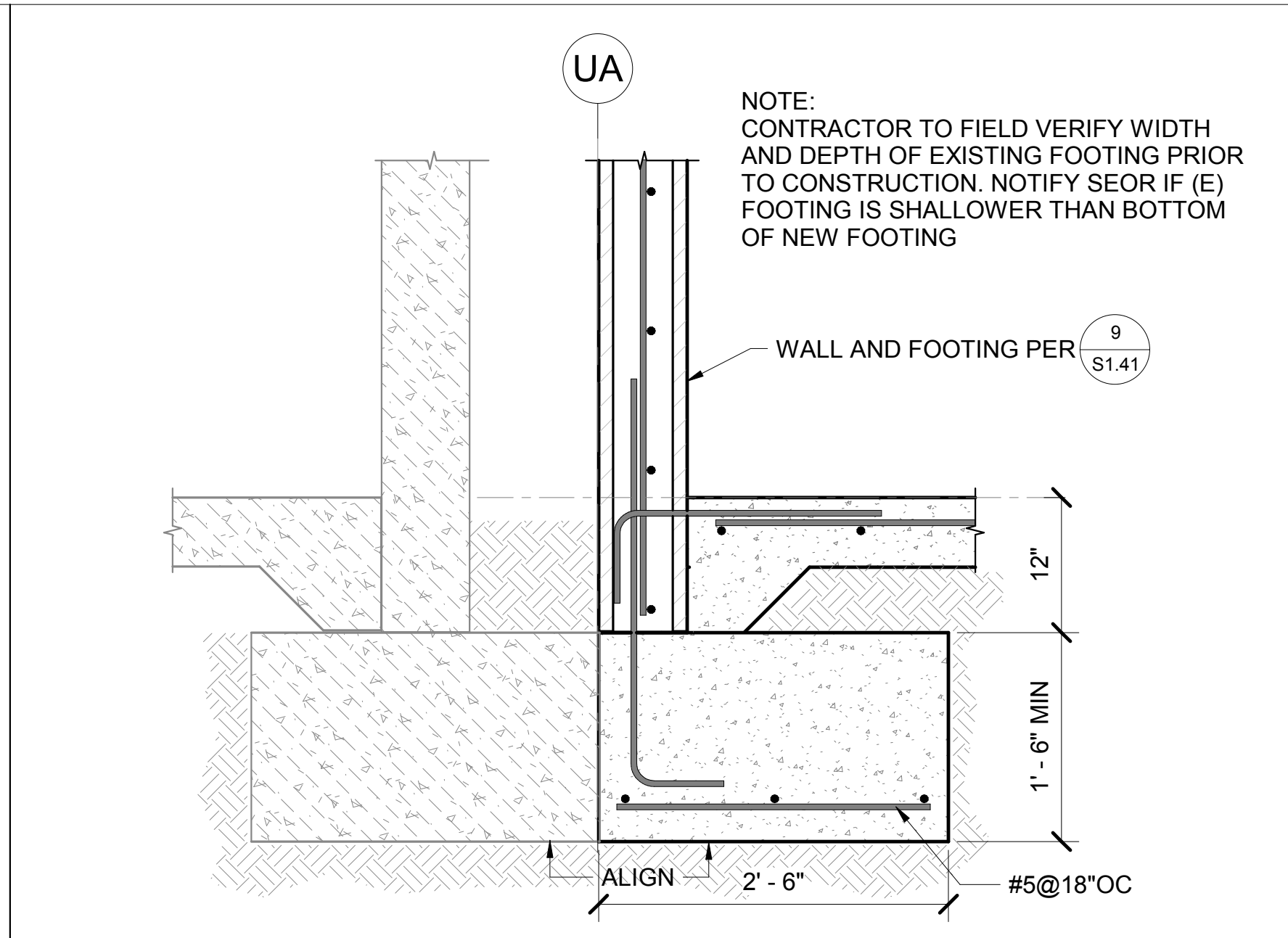

SECTION 9
SCALE: 1" = 1'-0"
S4.11

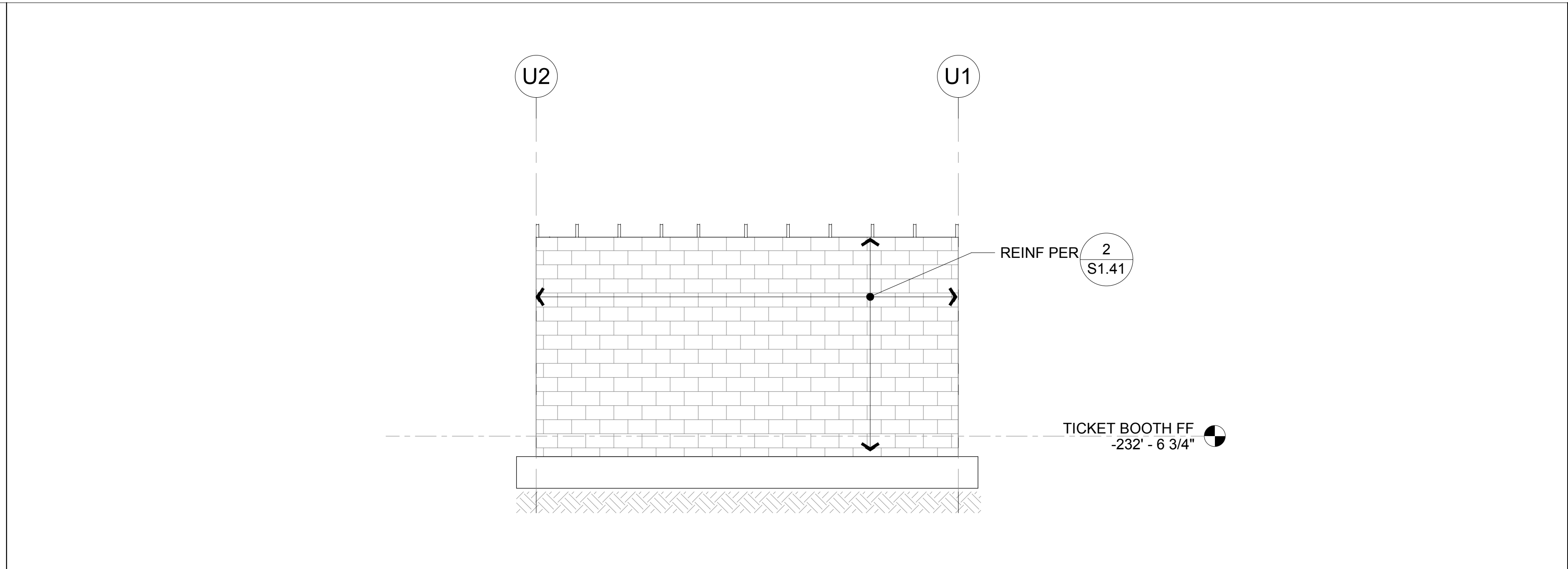

BUILDING U NORTH ELEVATION 1
SCALE: 1/4" = 1'-0"
S4.11

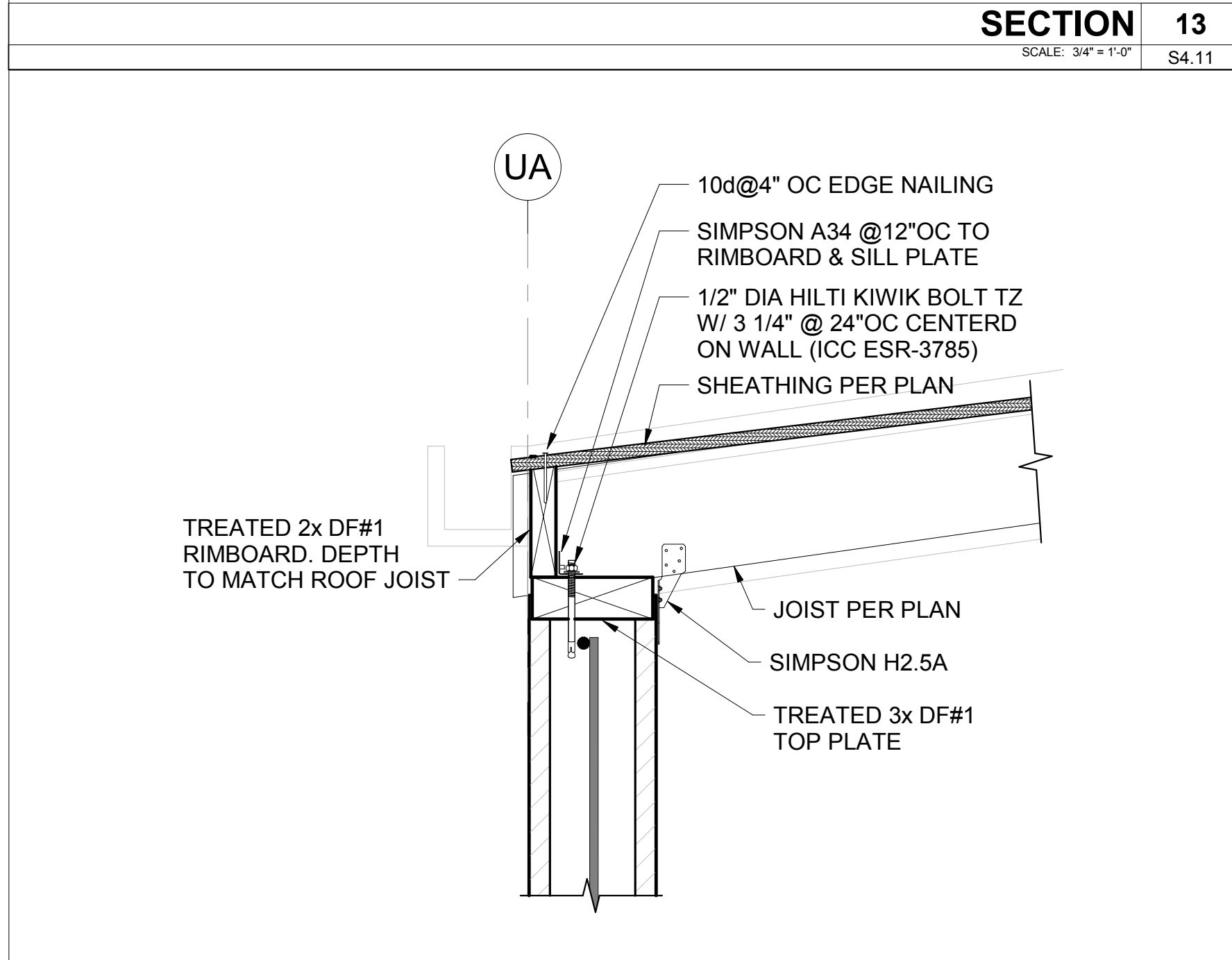

DETAIL 14
SCALE: 1 1/2" = 1'-0"
S4.11

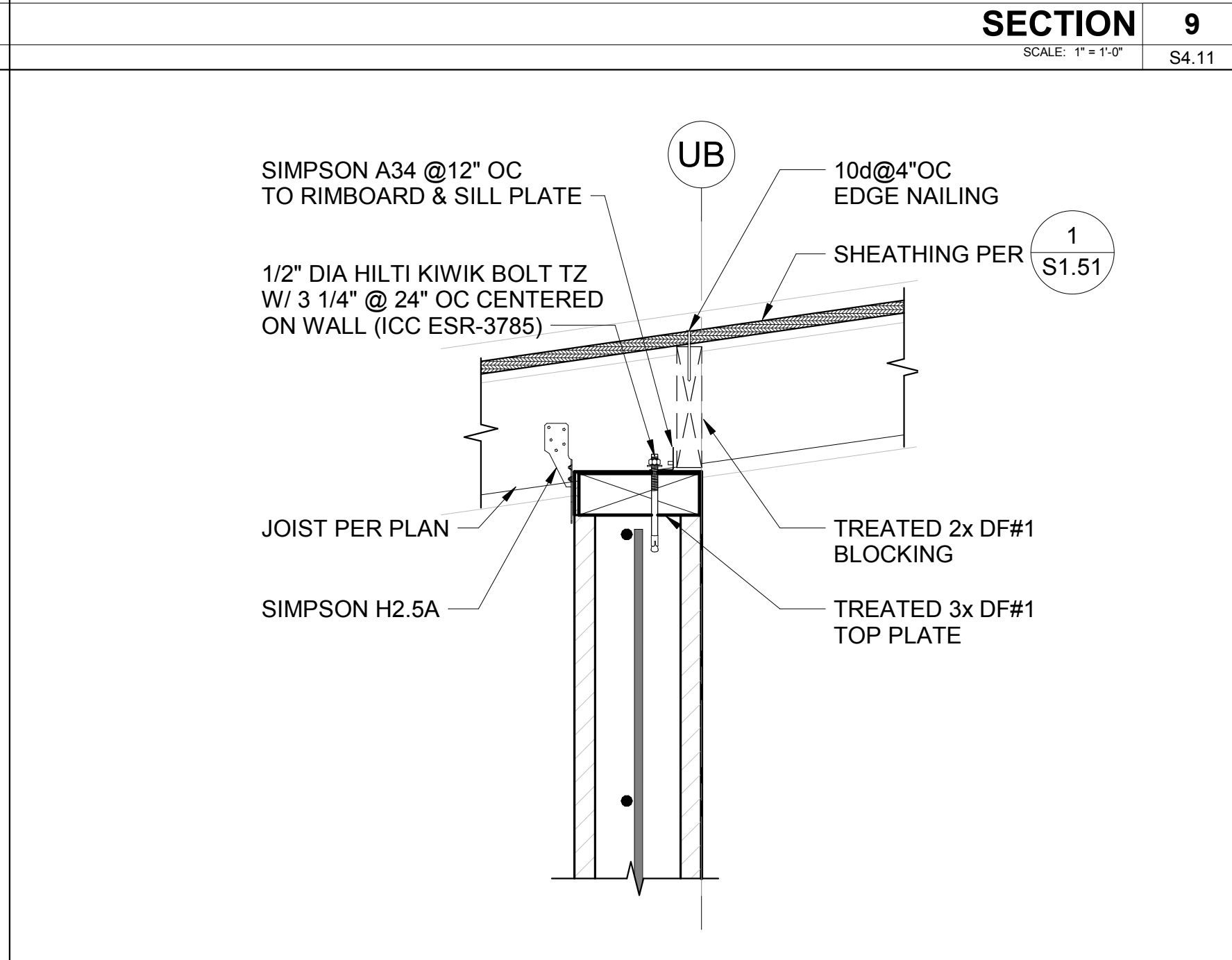

DETAIL 10
SCALE: 1 1/2" = 1'-0"
S4.11

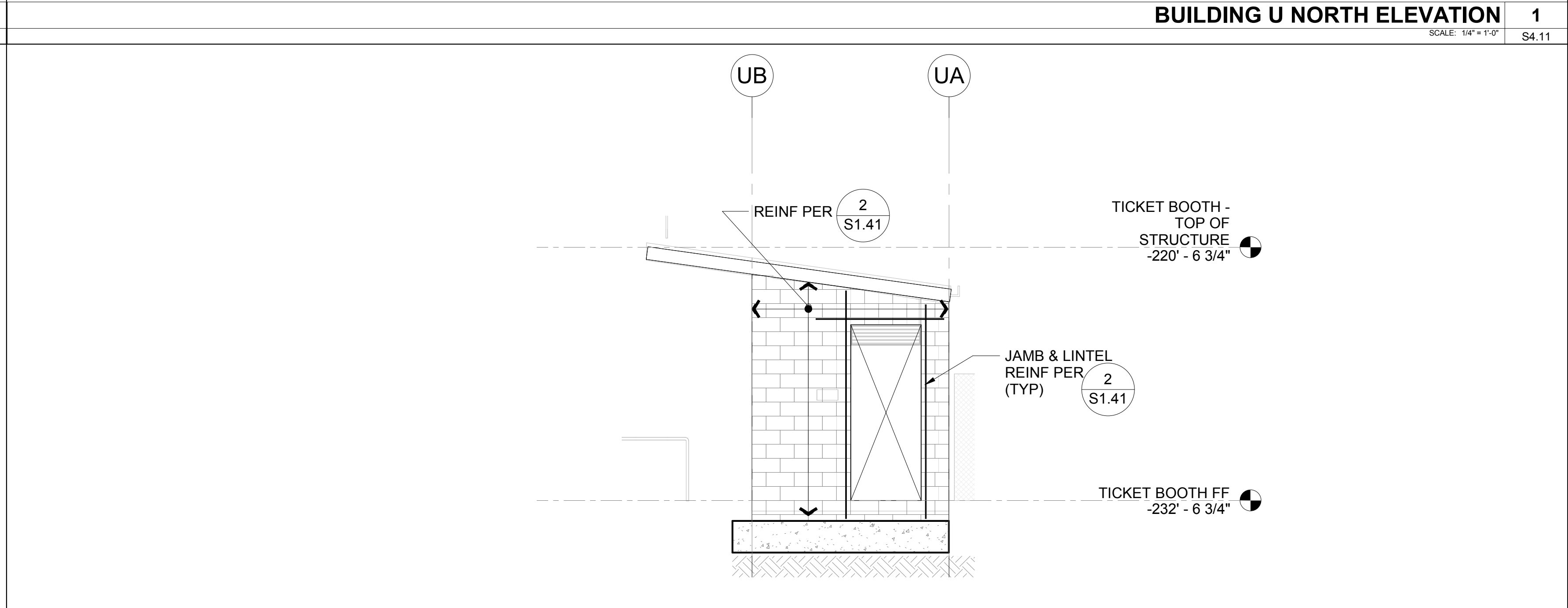

BUILDING U EAST ELEVATION 2
SCALE: 1/4" = 1'-0"
S4.11

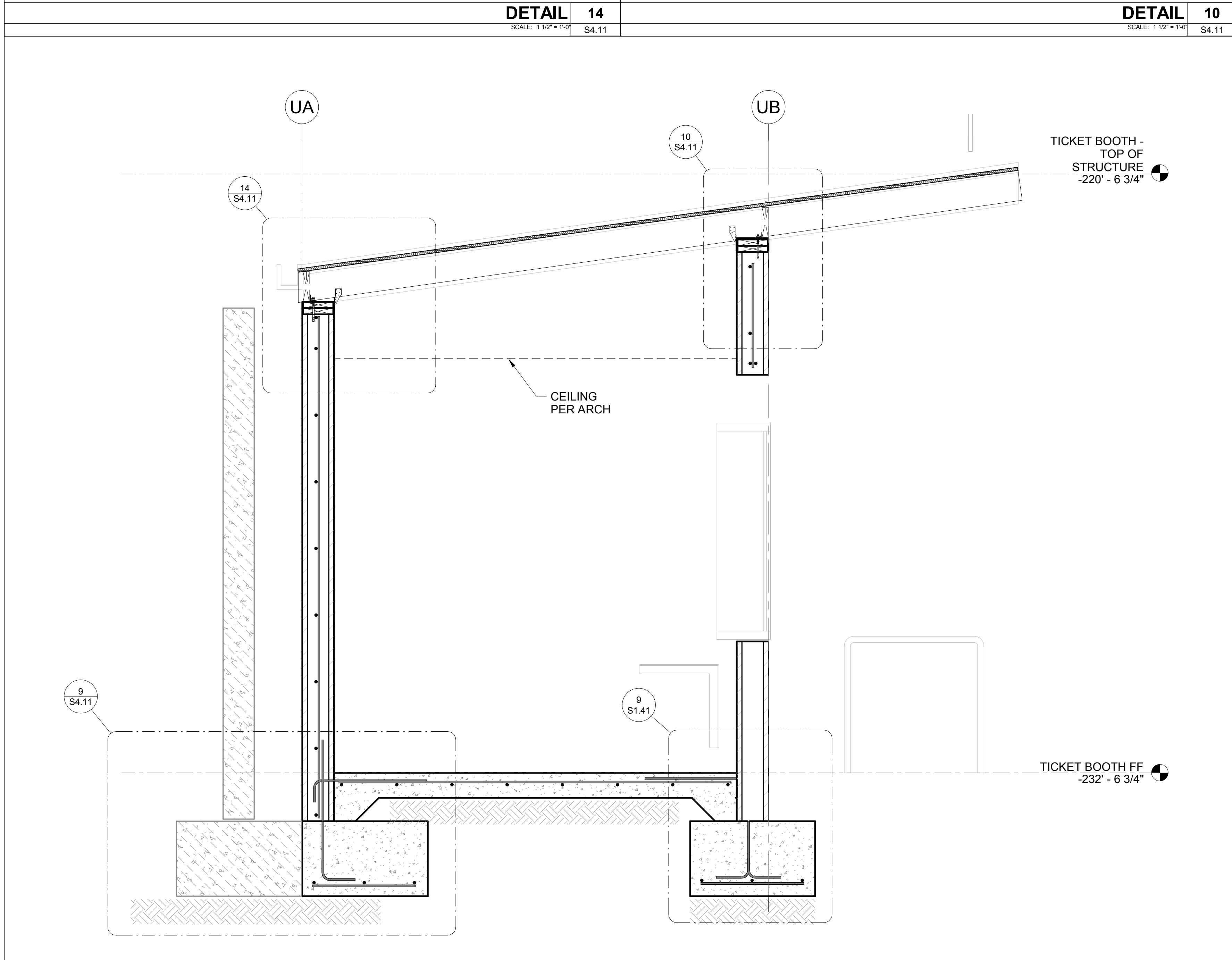

SECTION 12
SCALE: 3/4" = 1'-0"
S4.11

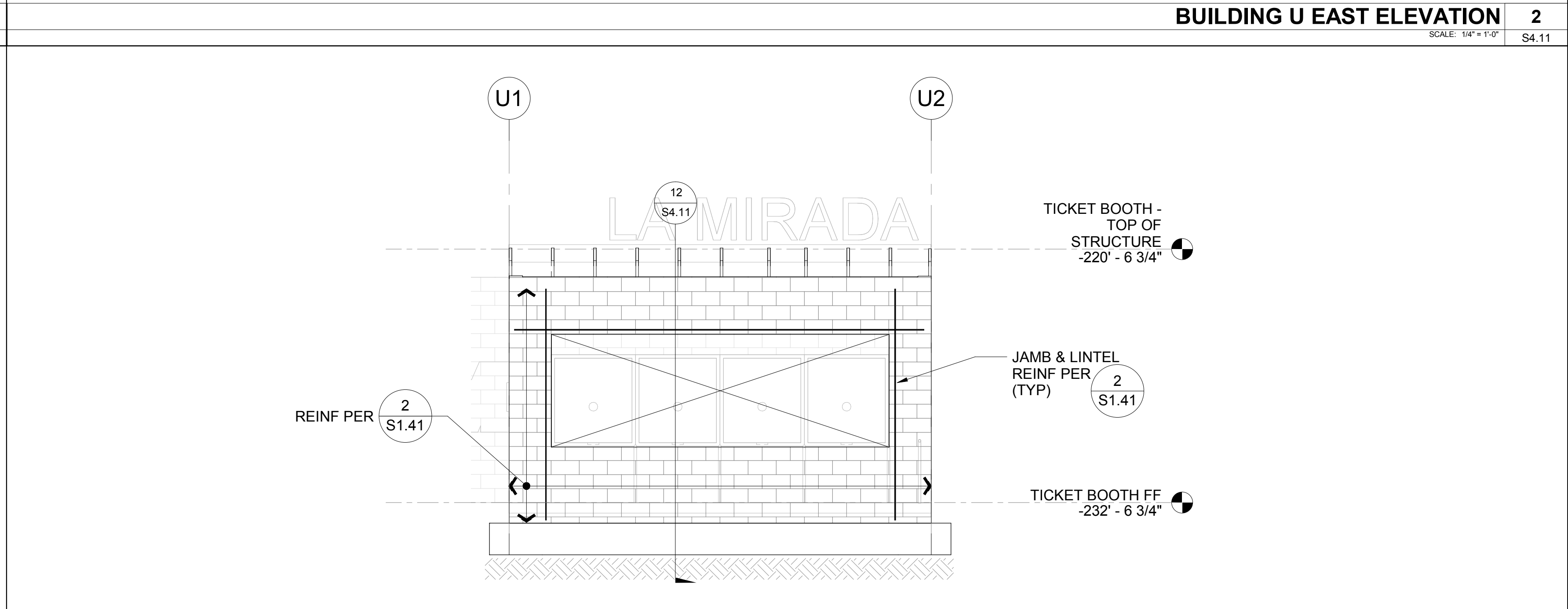

BUILDING U SOUTH ELEVATION 3
SCALE: 1/4" = 1'-0"
S4.11

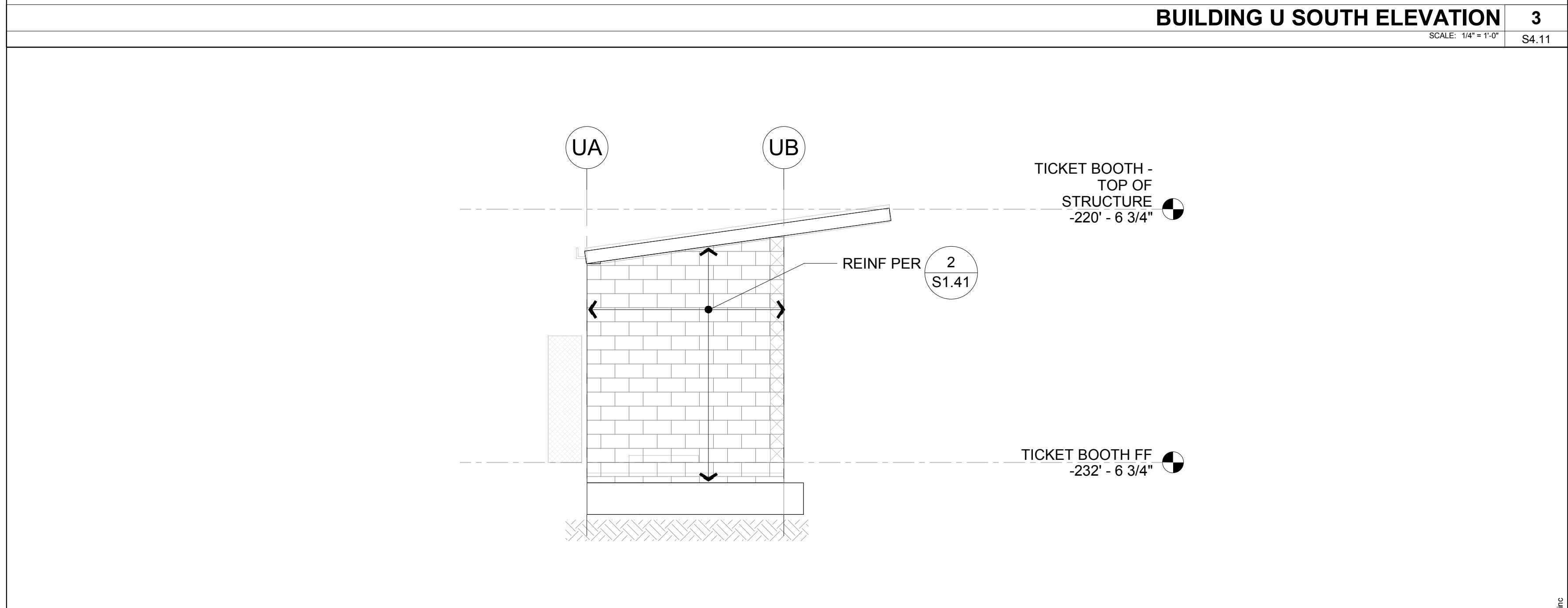

TICKETBOOTH WEST ELEVATION 4
SCALE: 1/4" = 1'-0"
S4.11

IDENTIFICATION STAMP
DIV. OF THE STATE ARCHITECT
APP: 03-120551 INC:
REVIEWED FOR
SS ☒ FLS ☒ ACS ☒
DATE: 01/11/2021

REVISIONS

BRANDOW & JOHNSTON
STRUCTURAL & CIVIL ENGINEERS
700 S FLOWER ST #1800, LOS ANGELES, CA 90017
TEL: (213) 596-4500 FAX: (213) 596-4599
JOB #: S19-0231



NORWALK LA MIRADA UNIFIED SCHOOL DISTRICT
LA MIRADA HIGH SCHOOL NEW
FOOTBALL STADIUM PROJECT
13520 ADELFA DRIVE LA MIRADA, CA 90638

DSA # 03-120551

NAC
ARCHITECTURE

NAC NO: 161-19015
DATE: 12/10/2020

DSA BACKCHECK
SUBMISSION

BUILDING U EXTERIOR
FRAME ELEVATIONS

S4.11